

Grove Show 2017

University of Mississippi Drumline

A

Groovin $\text{♩} = 100$

B

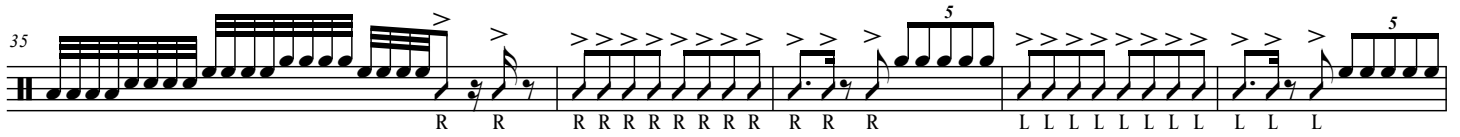
35  Musical notation for measures 35-39. Measure 35 features a complex rhythmic pattern with sixteenth and thirty-second notes. Measures 36-39 continue with rhythmic patterns, including a quintuplet of eighth notes in measure 37 and another in measure 39. Fingerings are indicated by '5' above notes. Rhythmic notation below the staff includes: R R, R R R R R R R R, R R R, L L L L L L L L, L L L.

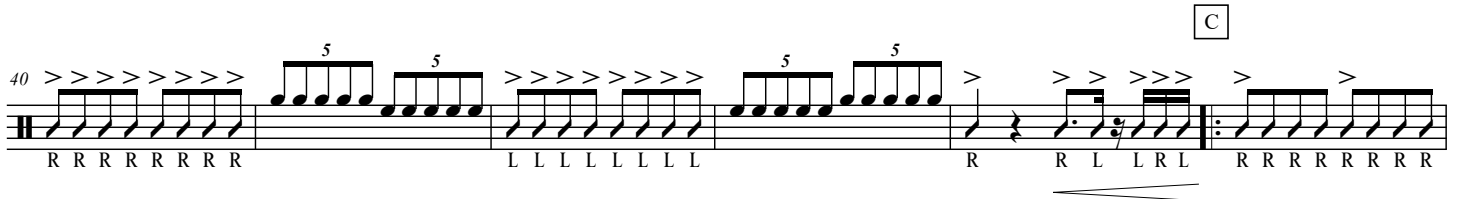
40  Musical notation for measures 40-45. Measure 40 has a quintuplet of eighth notes. Measures 41-45 show rhythmic patterns with quintuplets in measures 41 and 43. A circled 'C' is above measure 44. A hairpin symbol is below measure 45. Rhythmic notation below the staff includes: R R R R R R R R, L L L L L L L L, R, R L, L R L, R R R R R R R R.

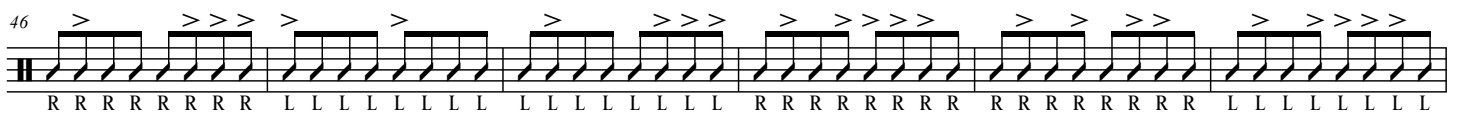
46  Musical notation for measures 46-51. Measures 46-51 feature rhythmic patterns with accents. Rhythmic notation below the staff includes: R R R R R R R R, L L L L L L L L, L L L L L L L L, R R R R R R R R, R R R R R R R R, L L L L L L L L.

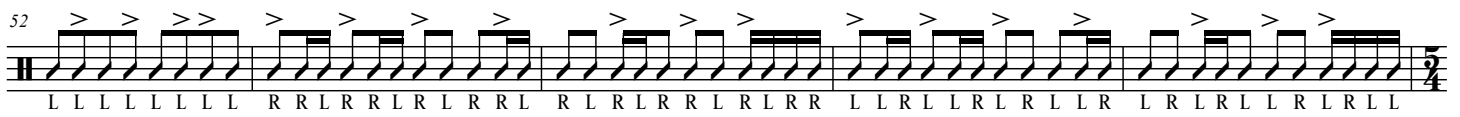
52  Musical notation for measures 52-56. Measures 52-56 feature rhythmic patterns with accents. Rhythmic notation below the staff includes: L L L L L L L L, R R L R R L R L R R L, R L R L R R L R L R R, L L R L L R L R L L R, L R L R L L R L R L L.

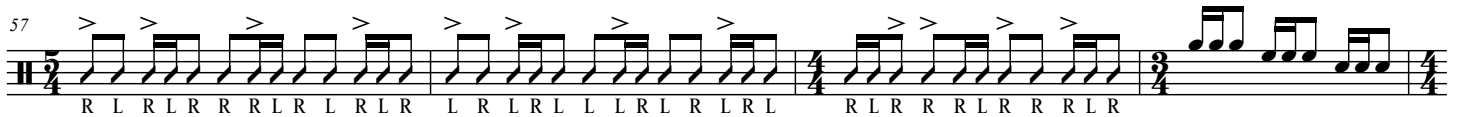
57  Musical notation for measures 57-60. Measures 57-60 feature rhythmic patterns with accents and a change in time signature from 5/4 to 4/4. Rhythmic notation below the staff includes: R L R L R R R L R L R L R, L R L R L L L R L R L R L, R L R R R L R R R R L R.

61  Musical notation for measures 61-65. Measures 61-65 feature rhythmic patterns with accents and a change in time signature from 4/4 to 3/4. Rhythmic notation below the staff includes: L R L L L R L R L R L, R L L R R L, L R R L R, R L L R R L, L R R L R, R R L L L.

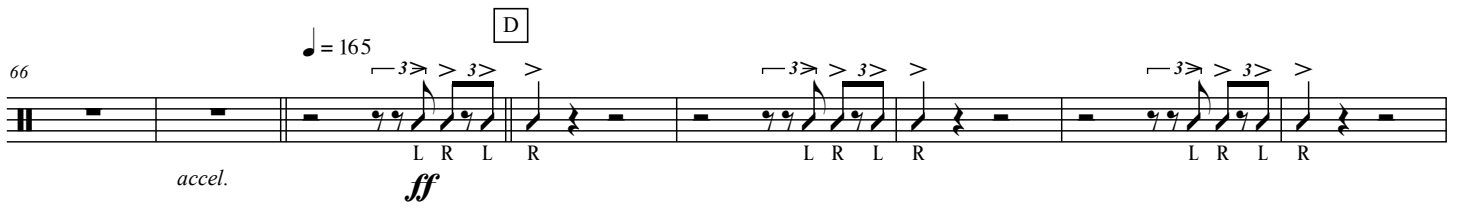
66  Musical notation for measures 66-73. Measure 66 has a tempo marking of quarter note = 165. Measures 66-73 feature triplet rhythms. Dynamics include *accel.* and *ff*. A circled 'D' is above measure 67. Rhythmic notation below the staff includes: L R L R, L R L R, L R L R.

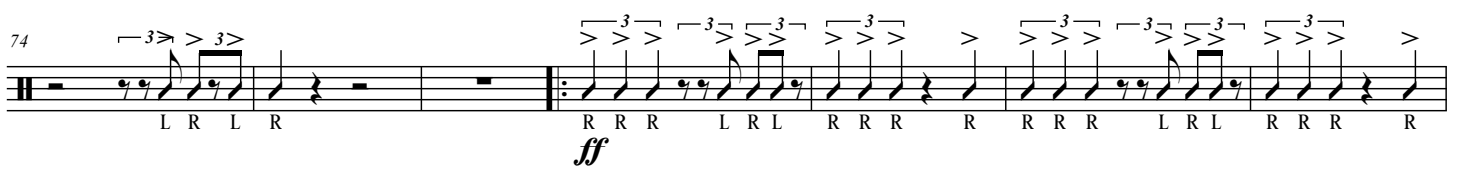
74  Musical notation for measures 74-78. Measures 74-78 feature triplet rhythms. Dynamics include *ff*. Rhythmic notation below the staff includes: L R L R, R R R, L R L, R R R, R, R R R, L R L, R R R, R.

81 *p*

87 *ff*

91

97 *p*

104 *ff* *fff* *fff*

111

116

120

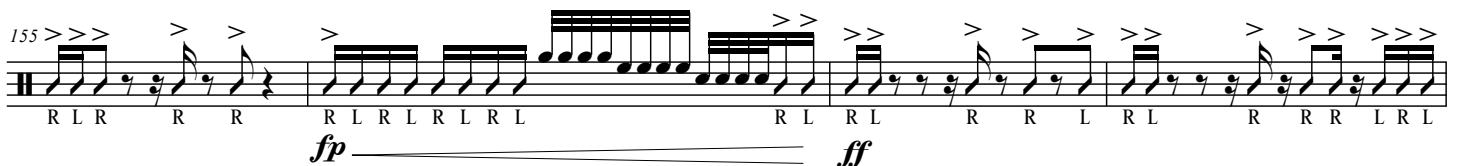
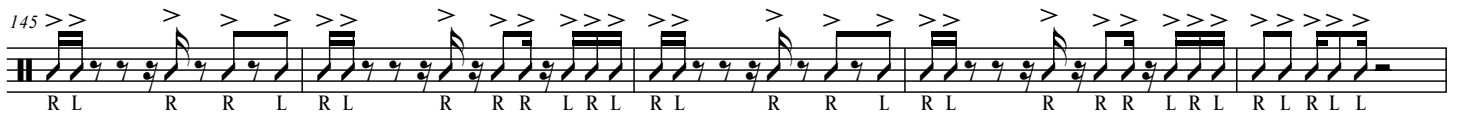
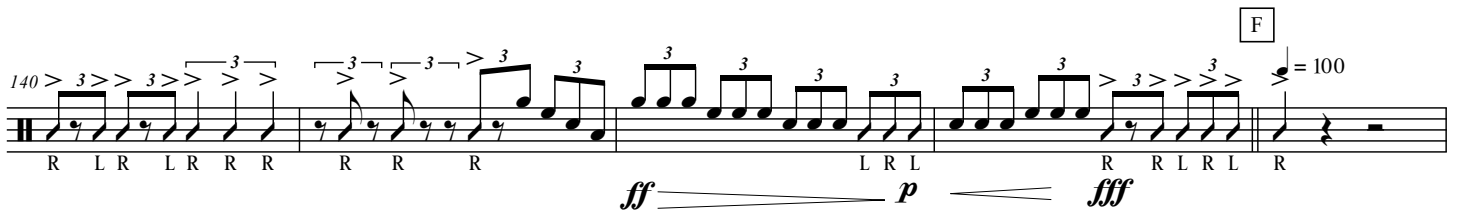
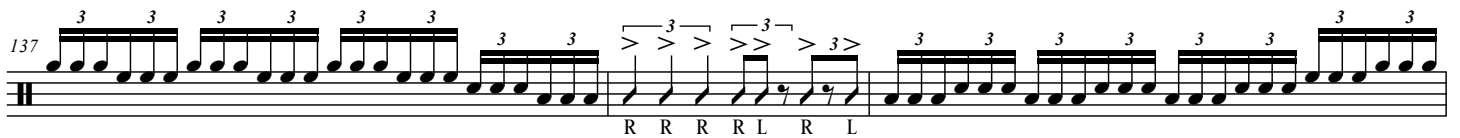
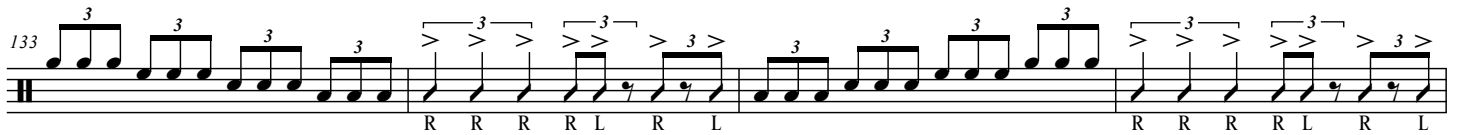
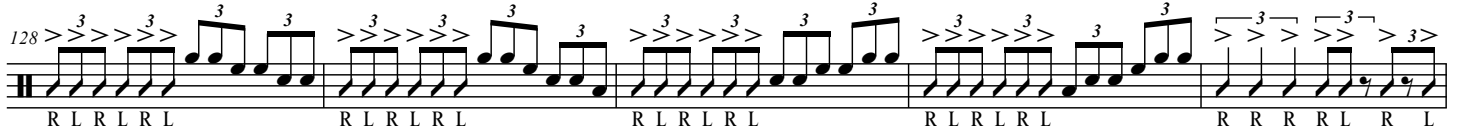
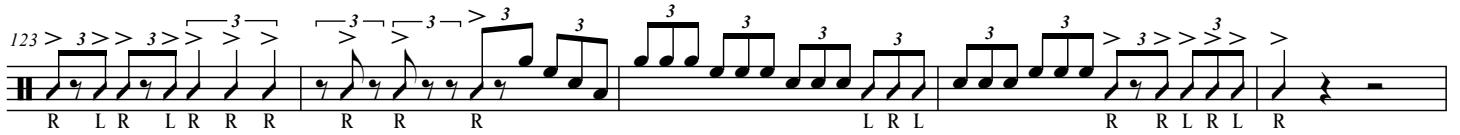

159

R L R R L R L R R L R L L R L R L L L L L R L R L L

164

R L R L L L L L R L R R R R R R R L R R R R R R R

169

p *ff*

R L R L R L R L R R L L R R R R R R L R L R L L L R R R L R L R L R R R R L R L R R R R R R L R R L

174

p *fff*